

NAVODILO ZA DELO NA DALJAVO – 1. RAZRED NGL, 8. TEDEN

GLASBENA ŠOLA RAVNE NA KOROŠKEM

DATUM: 11. 5. 2020

## PONOVIMO

1. POIMENUJ TONE S SOLMIZACIJSKIMI ZLOGI.

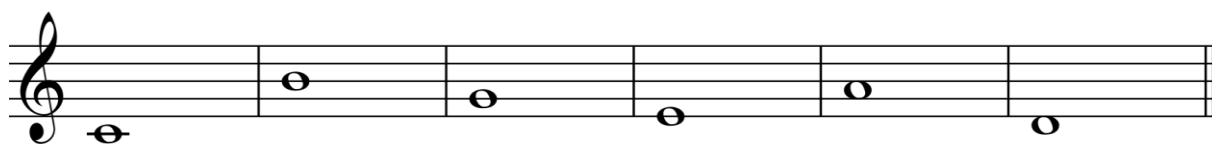



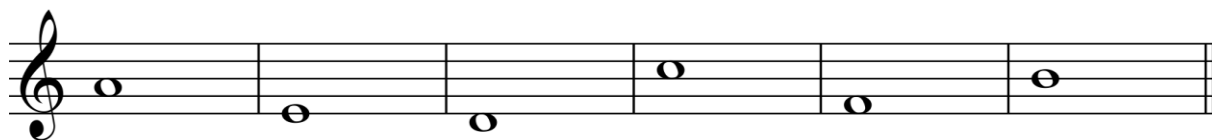

--	--	--	--	--	--

2. POIMENUJ TONE S TONSKO ABECEDO.



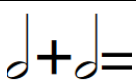

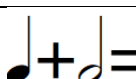
--	--	--	--	--	--

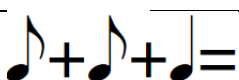
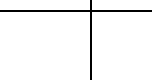
3. GLASBENA MATEMATIKA.

 +  =	
 +  =	
 +  =	

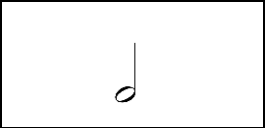
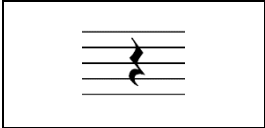
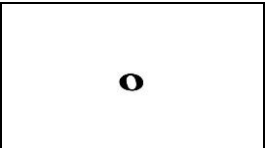
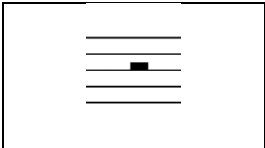
4. S PUŠICO POVEŽI NOTNE VREDNOSTI S PAVZO IN TRAJANJEM.

		4-DOBE
		1-DOBA
		2-DOBI

5. REŠITEV ZAPIŠI Z USTREZNO ČRKO.

A	HARMONIKA	<input type="checkbox"/>	BRENKALO
B	KLJUNASTA FLAVTA	<input type="checkbox"/>	UGLAŠENO TOLKALO
C	ZVONČKI	<input type="checkbox"/>	PIHALO
D	KITARA	<input type="checkbox"/>	INSTRUMENT S TIPKAMI

REŠENE NALOGE MI POŠLI V PREGLED NA MOJ E-MAIL  
[ela.skarlovnik@gmail.com](mailto:ela.skarlovnik@gmail.com)

ŽELIM TI USPEŠNO DELO IN TE  
 LEPO POZDRAVLJAM.  
 UČITELJICA ELA SKARLOVNIK

